

GENERAL FLOOR PLAN NOTES

- GWB INTERIOR PARTITIONS ARE TYPE UNLESS OTHERWISE NOTED.
- F.E. = FIRE EXTINGUISHER OR F.C. = FIRE EXTINGUISHER CABINET [F.C.]
- REFER TO SHEET A2.1 FOR DOOR SCHEDULE
- REFER TO SHEET A2.1 SERIES FOR ROOM FINISH SCHEDULE. ROOM NAME #
- DIMENSIONS LOCATING STEEL STUD PARTITIONS ARE TO FACE OF STUD
- MECHANICAL DUCT AS PER MECHANICAL DWGS.
- PROVIDE FIRE RATED CALLING AT TOP AND BOTTOM OF ALL RATED WALL ASSEMBLIES AND THRU-FLOOR PENETRATIONS AS PER SPECS.
- ALL GWB TO BE ABUSE RESISTANT UNLESS NOTED OTHERWISE UP TO 8'-0" SIDES, STANDARD ABOVE 8'-0".
- PROVIDE MOISTURE RESISTANT GWB IN THE FOLLOWING ROOMS/AREAS: ALL EXTERIOR WALLS AND ROOMS WITH PLUMBING FIXTURES.
- ALL WALLS ARE DRAWN FACE OF STUD (GWB NOT SHOWN) ON THE PLANS. COORDINATE WITH PARTITION SCHEDULE FOR REQUIRED GWB THICKNESS.

FLOOR PLAN KEYNOTES

- MILLWORK AS PER DETAILS.
- INSULATED OVERHEAD DOOR AS PER DETAILS & SPECS.
- INSULATED OVERHEAD COILING DOOR AS PER DETAILS & SPECS.
- PACKOUT COLUMNS W/ STEEL STUDS. FINISH TO BE LAMINATED PANELS WITH REVEALS AND INTEGRATED CORNER GUARDS AS PER DETAILS. DIMENSIONS VARY (REFER TO PLANS)
- LINE OF SOFFIT. REFER TO REFLECTED CEILING PLAN.
- DOUBLE STACK METAL LOCKERS AS PER DETAILS & SPECS.
- ALUMINUM RAIN WATER LEADER AS PER ROOF PLANS AND SPECS. PROVIDE CAST IRON BOOT WHERE DOWNSPOUT MEETS GRADE. (PTD. COLOR BY ARCHITECT)

WALL TYPE LEGEND

- REFER TO A2.0 SERIES FOR COMPLETE WALL PARTITION INFORMATION
ALL PARTITIONS SHALL EXTEND TO THE UNDERSIDE OF DECK UNLESS OTHERWISE NOTED
- 3 5/8" METAL FRAMING 5/8" ABUSE RESISTANCE G.W.B. ON BOTH SIDES UP TO 8'-0", STANDARD GWB ABOVE 8'-0". FINISH AS PER SCHEDULE.
 - 3 5/8" METAL FRAMING 5/8" ABUSE RESISTANCE G.W.B. ON BOTH SIDES UP TO 8'-0", STANDARD GWB ABOVE 8'-0". PROVIDE ACOUSTIC BATT INSULATION AS PER SPECS. FINISH AS PER SCHEDULE.
 - 6" METAL FRAMING 5/8" ABUSE RESISTANCE G.W.B. ON BOTH SIDES UP TO 8'-0", STANDARD GWB ABOVE 8'-0". FINISH AS PER SCHEDULE.
 - 6" METAL FRAMING 5/8" ABUSE RESISTANCE G.W.B. ON BOTH SIDES UP TO 8'-0", STANDARD GWB ABOVE 8'-0". PROVIDE ACOUSTIC BATT INSULATION AS PER SPECS. FINISH AS PER SCHEDULE.
 - 3 5/8" METAL FRAMING 5/8" ABUSE RESISTANCE G.W.B. ON ONE SIDE UP TO 8'-0", STANDARD GWB ABOVE 8'-0". FINISH AS PER SCHEDULE.
 - 5 5/8" CMU BLOCK AS PER SPECS. FINISH AS PER SCHEDULE.
 - 2 HOUR RATED WALL: 5 5/8" CMU BLOCK AS PER SPECS. REFER TO REQUIREMENTS FOR UL # U906. FINISH AS PER SCHEDULE.
 - 7 5/8" CMU BLOCK AS PER SPECS. FINISH AS PER SCHEDULE.
 - 1 HOUR RATED SHAFT WALL. REFER TO REQUIREMENTS FOR UL # U-415.

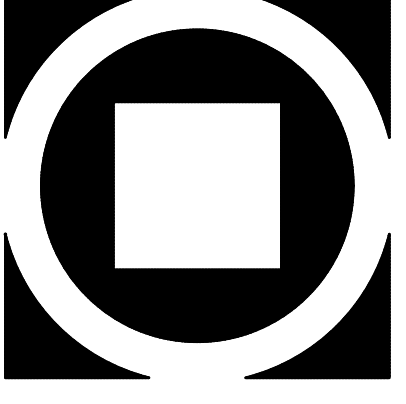

KIMMEL BOGRETTE
Architecture + Site
482 Norristown Road, Suite 200
Norristown, PA 19380
Phone: 610.834.7805
Fax: 610.834.7815
© COPYRIGHT 2021 KIMMEL BOGRETTE ARCHITECTURE + SITE, INC. ALL RIGHTS RESERVED

ROLLING HILLS PARK AQUATIC CENTER
PETERS TOWNSHIP
130 ROLLING HILLS DRIVE
MC MURRAY, PA 15317

Design Development Issue: 02/02/2021
Drawn By: TH, AG
Checked By: MH
Scale: AS NOTED

Sheet Name: GLEBERT JURNALIAN

Progress Prints:	Revisions:

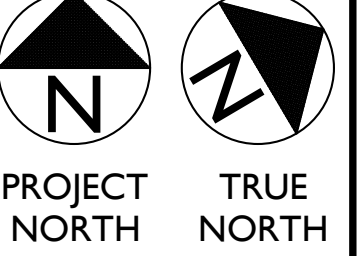

A2.1

ELEVATION KEYNOTES

- 1 FIBER CEMENT PANELS AS PER DETAILS AND SPECIFICATIONS.
- 2 PREFABRICATED ROOF CANOPY AS PER DETAILS
- 3 ROOF FASCIA AS PER DETAILS
- 4 COLUMN AS PER STRUCTURAL DWGS.
- 5 FOUNDATION AS PER STRUCTURAL DWGS.
- 6 DOOR AS PER DOOR SCHEDULE & SPECS.
- 7 WINDOW AS PER SCHEDULE & SPECS.
- 8 OVERHEAD INSULATED ROLLING GRILLE AS PER DETAILS & SPECS.
- 9 METAL SOFFIT AS PER DETAILS & SPECS.
- 10 PREFORMED WINDOW SILLS AS PER DETAILS
- 11 6" ALUMINUM RAIN WATER LEADER AS PER DRAWINGS, DETAILS, & SPECS. PROVIDE CAST IRON BOOT WHERE DOWNSPOUT MEETS GRADE (PTD. COLOR BY ARCHITECT)
- 12 SIGNAGE AS PER DETAILS & SPECS.
- 13 ROOFING AS PER SPECIFICATIONS
BASE BID:
ALTERNATE:
- 14 LOUVER AS PER DETAILS & SPECS.
- 15 MANUFACTURED STONE VENEER AS PER DETAILS AND SPECS.

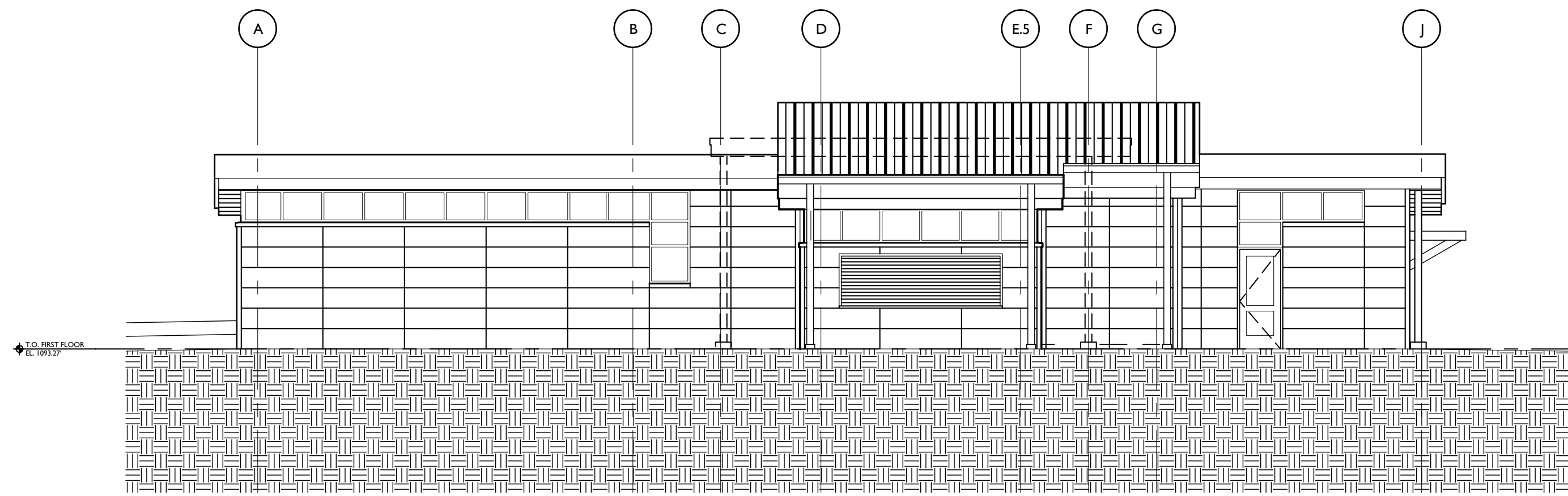

8 S.W. BLDG. B ELEVATION
A3.1 SCALE 1/8" = 1'-0"

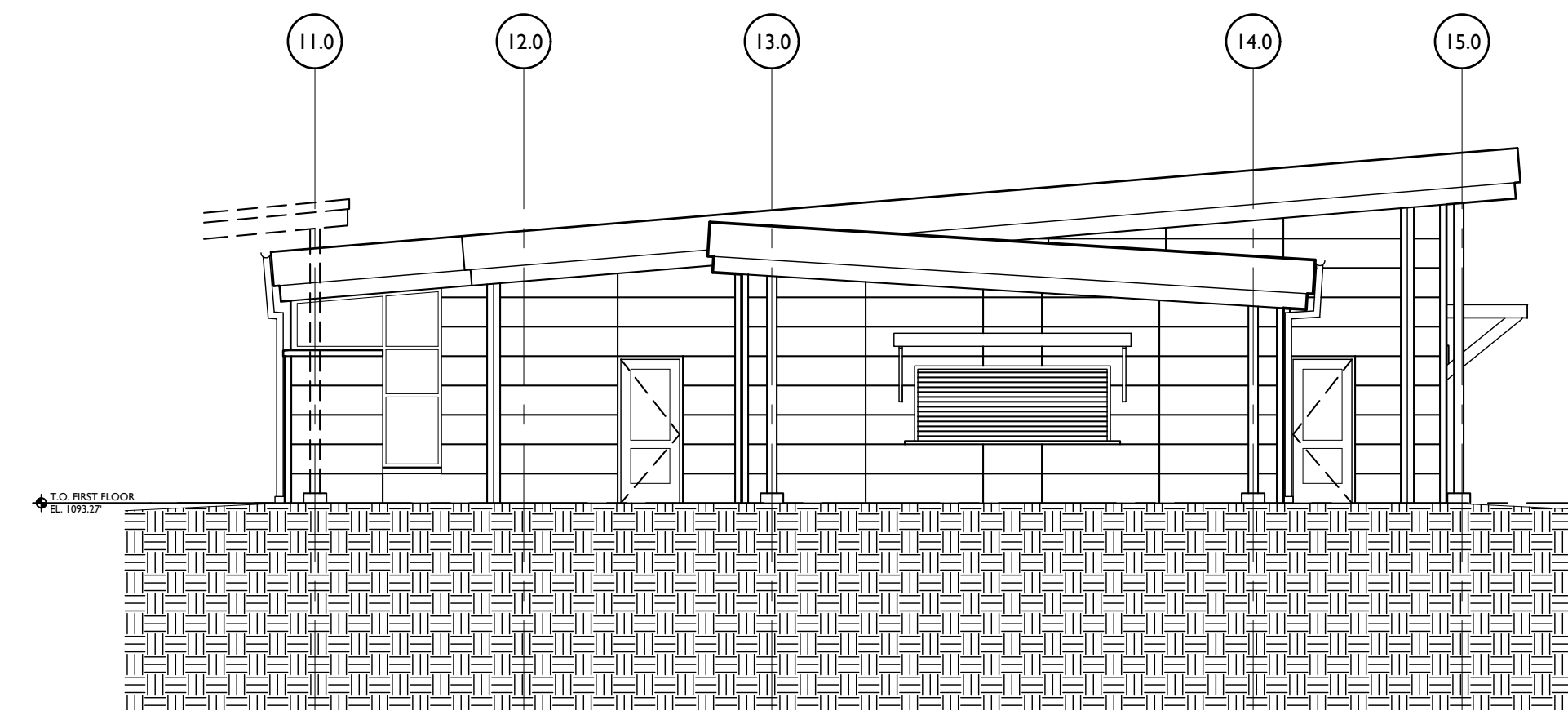

7 S.E. BLDG. B ELEVATION
A3.1 SCALE 1/8" = 1'-0"

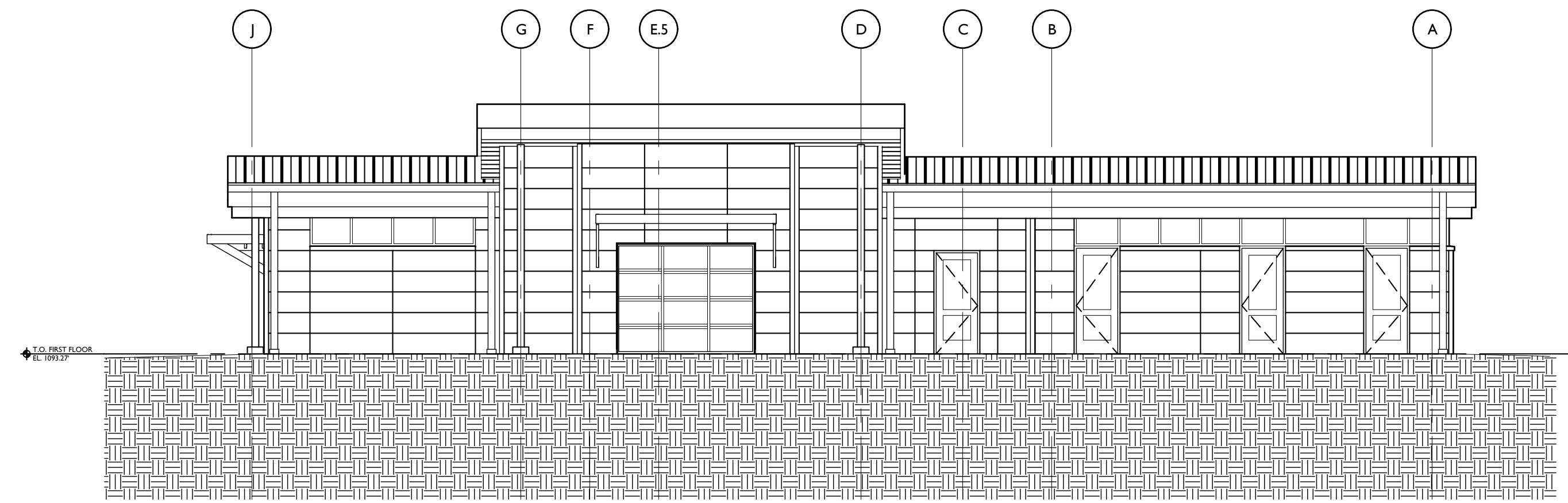

6 N.E. BLDG. B ELEVATION
A3.1 SCALE 1/8" = 1'-0"

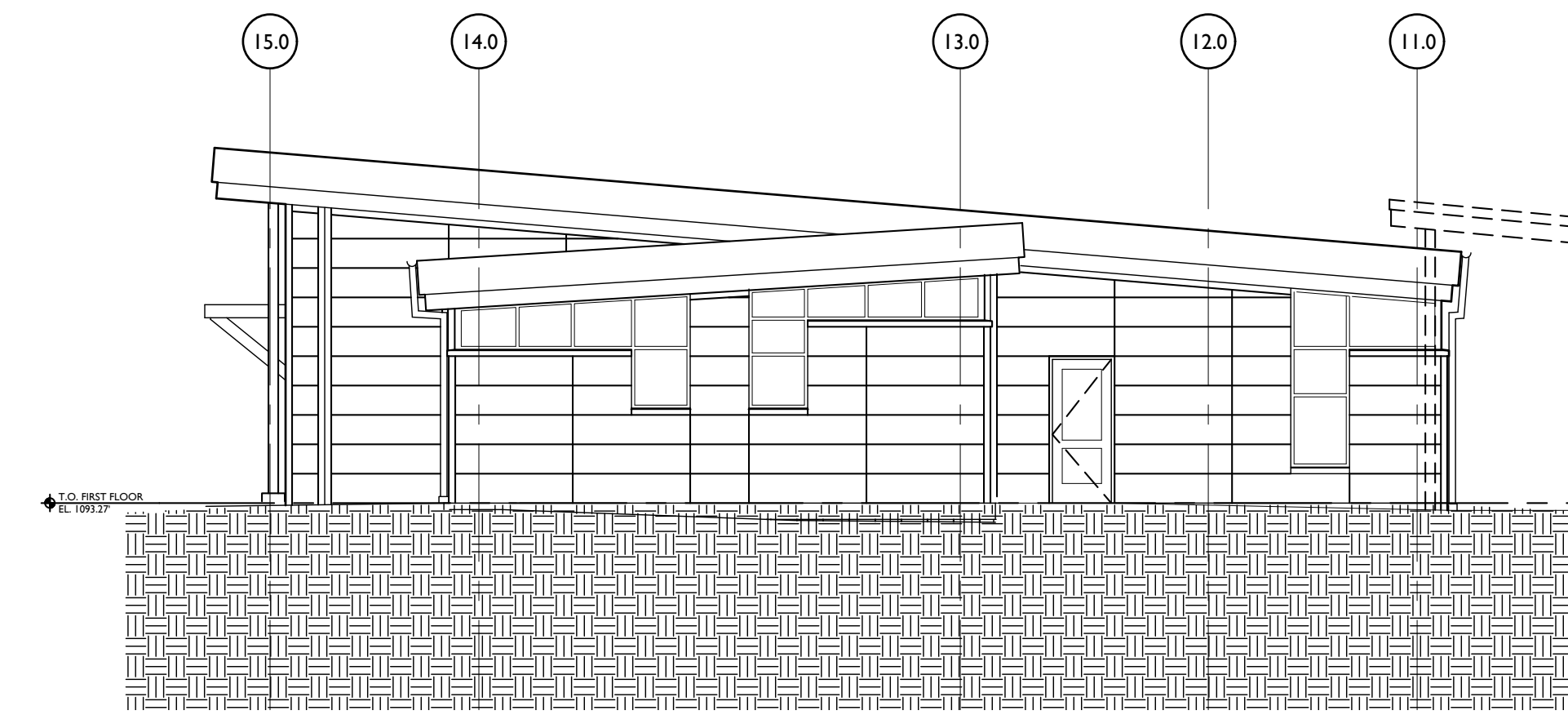

5 N.W. BLDG. B ELEVATION
A3.1 SCALE 1/8" = 1'-0"

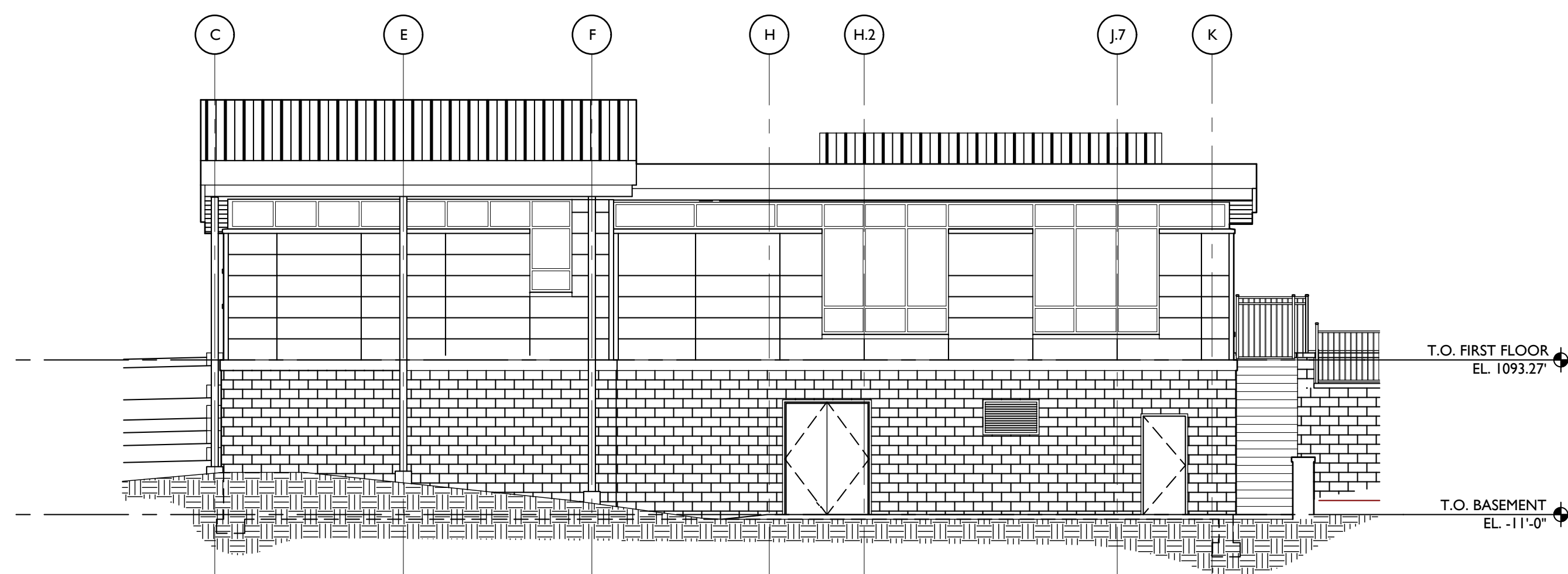

4 S.W. BLDG. A ELEVATION
A3.1 SCALE 1/8" = 1'-0"

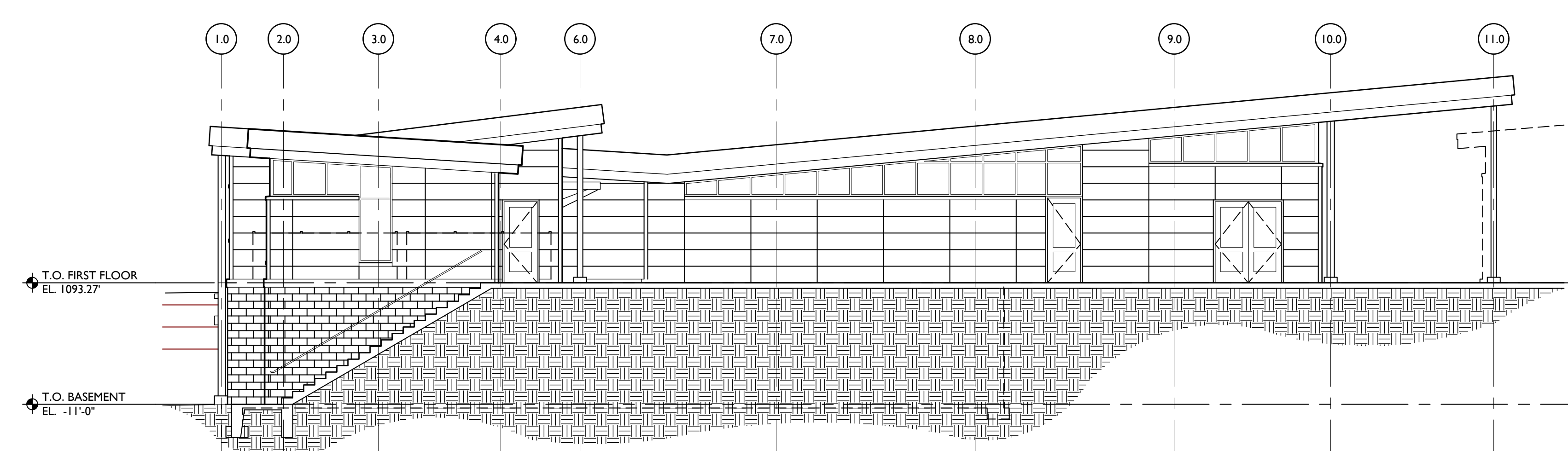

3 S.E. BLDG. A ELEVATION
A3.1 SCALE 1/8" = 1'-0"

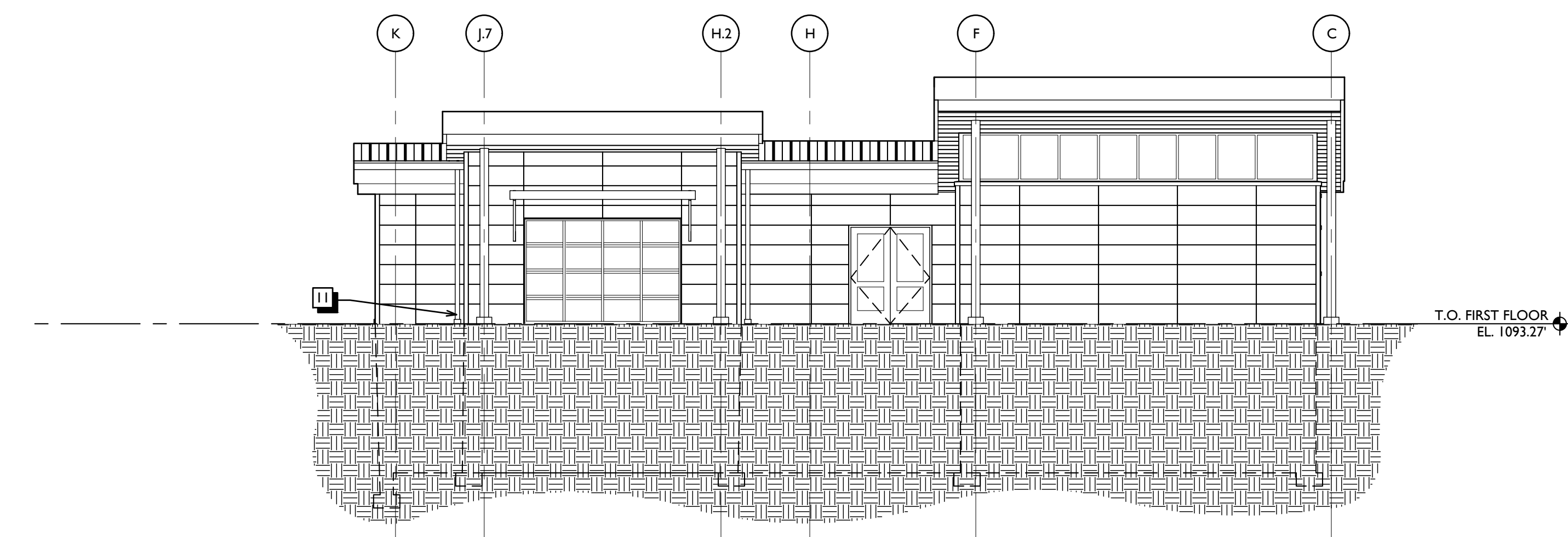

2 N.E. BLDG. A ELEVATION
A3.1 SCALE 1/8" = 1'-0"

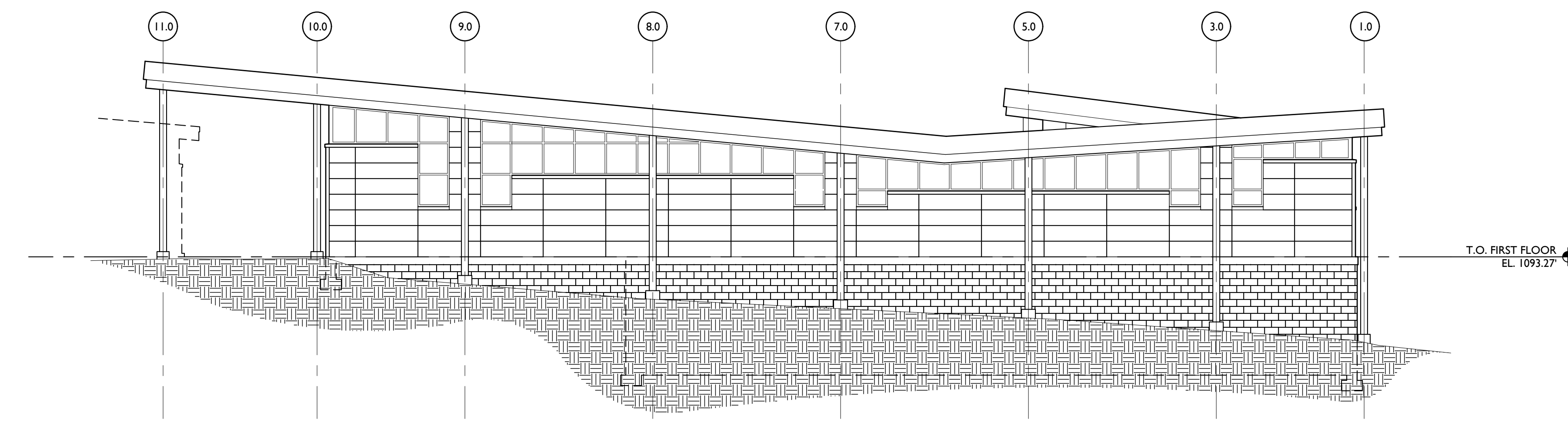

1 N.W. BLDG. A ELEVATION
A3.1 SCALE 1/8" = 1'-0"

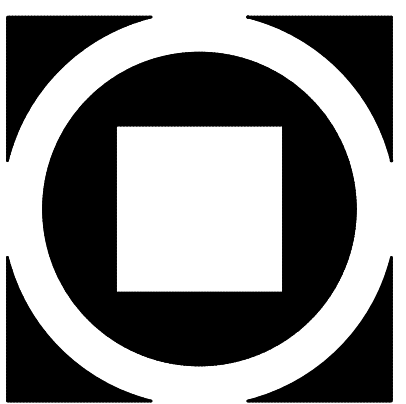

KIMMEL BOGRETTE
Architecture + Site
Blue Bell, PA 19422
4827 Norristown Road, Suite 200
Phone: 610.934.7805
Facsimile: 610.934.7815
© COPYRIGHT 2021 KIMMEL BOGRETTE ARCHITECTURE + SITE, INC. ALL RIGHTS RESERVED.

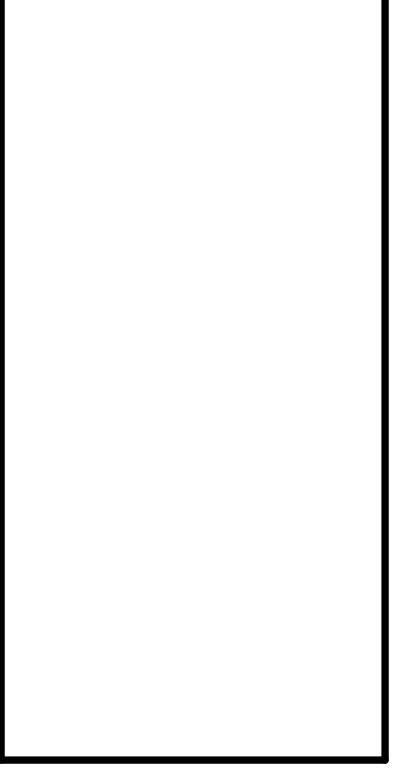
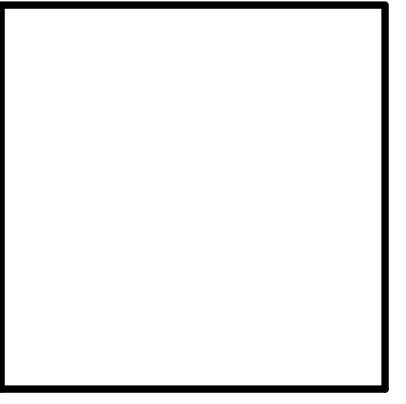

ROLLING HILLS PARK AQUATIC CENTER
PETERS TOWNSHIP
120 ROLLING HILLS DRIVE
MCMURRAY, PA 15317

Design Development Issue: 02/05/2021
Drawn By: TM, AG
Checked By: MM
Scale: AS NOTED

Sheet Name:	EXTERIOR ELEVATIONS
Progress Prints:	▲ ▲ ▲ ▲ ▲
Revisions:	▲ ▲ ▲ ▲ ▲

A3.1

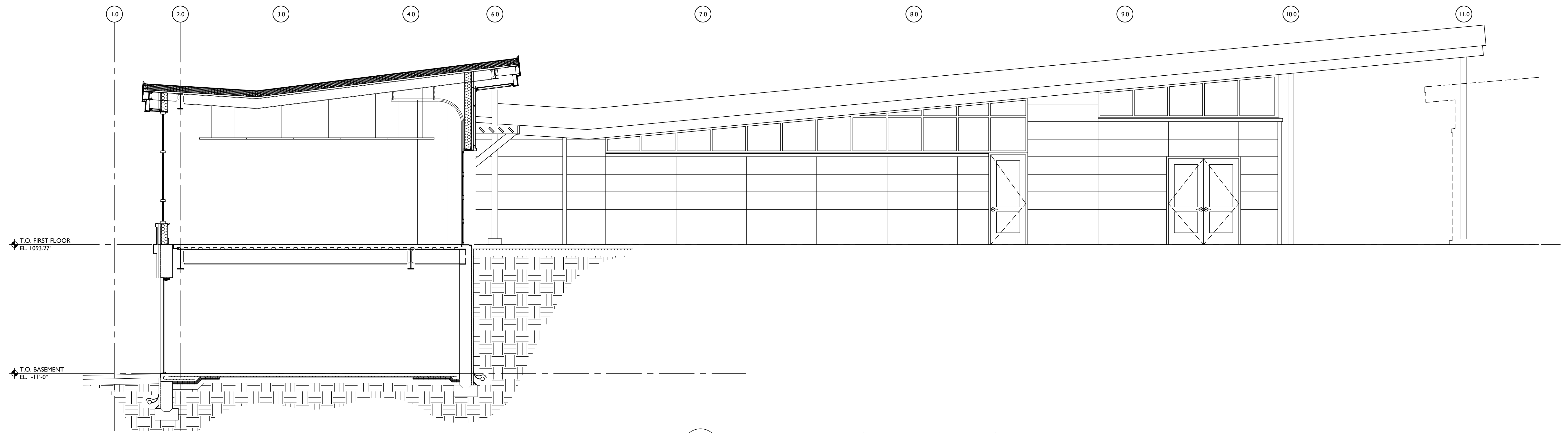

3 BUILDING SECTION
A3.2 SCALE 1/4" = 1'-0"

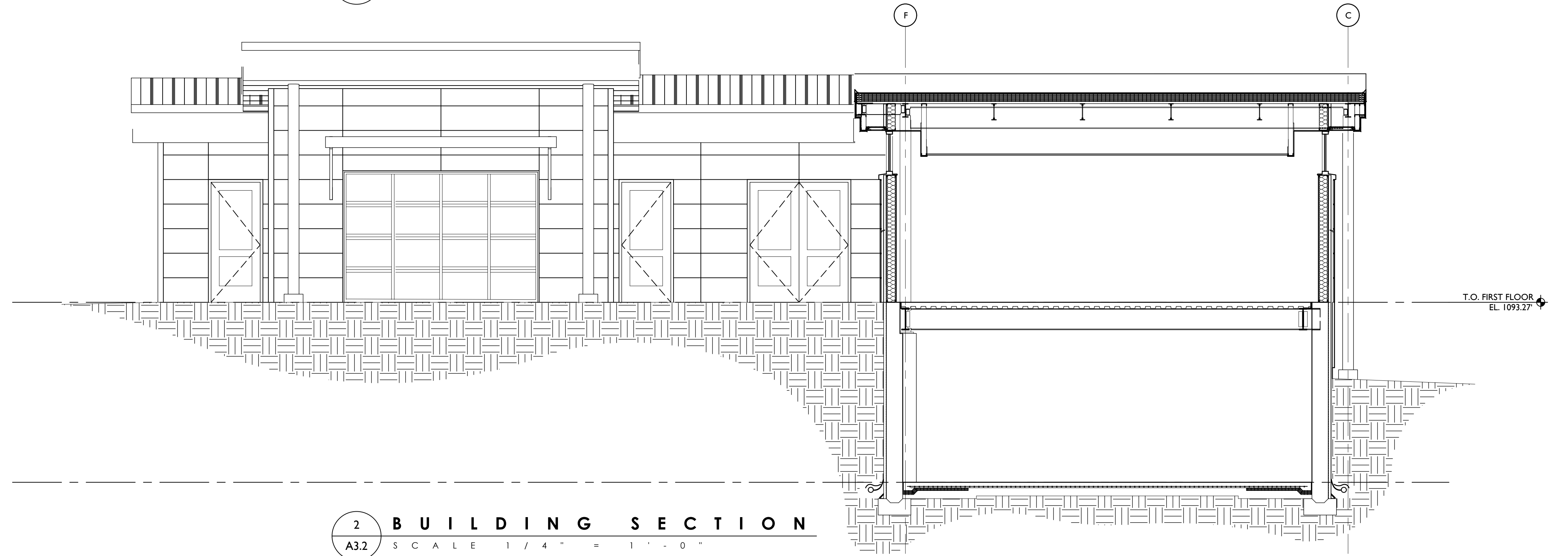

2 BUILDING SECTION
A3.2 SCALE 1/4" = 1'-0"

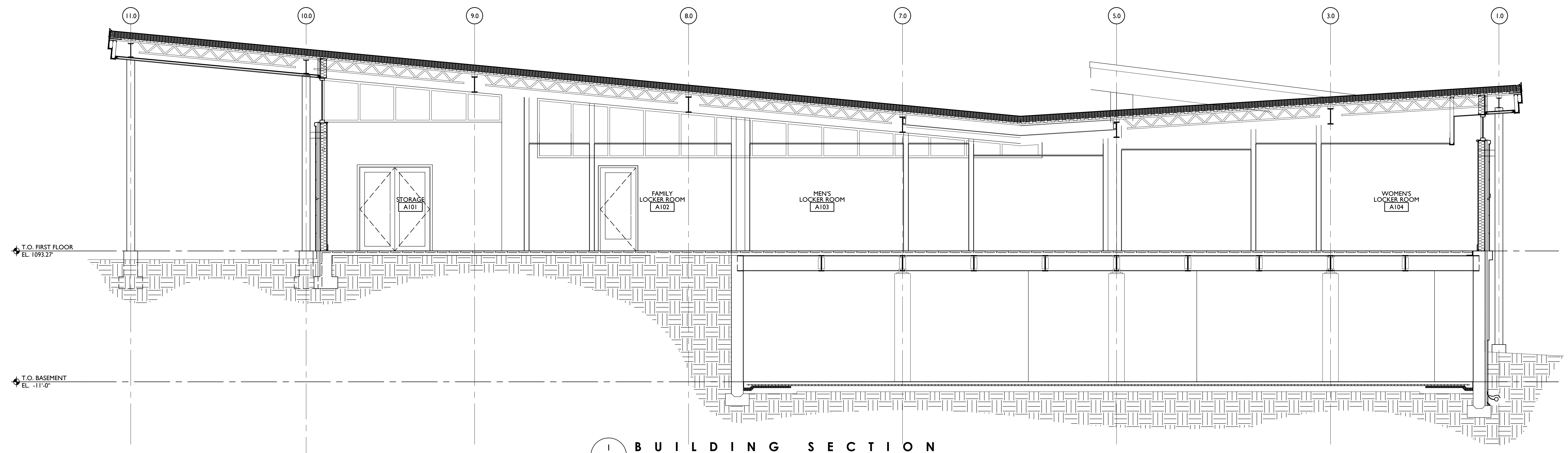

1 BUILDING SECTION
A3.2 SCALE 1/4" = 1'-0"

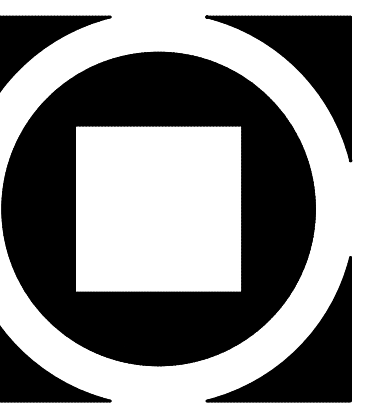

KIMMEL BOGRETTE
Architecture + Site
Blue Bell, PA 19422
482 Norristown Road, Suite 200
Phone: 610.934.7805
Facsimile: 610.934.7815
© COPYRIGHT 2021 KIMMEL BOGRETTE ARCHITECTURE + SITE, INC. ALL RIGHTS RESERVED

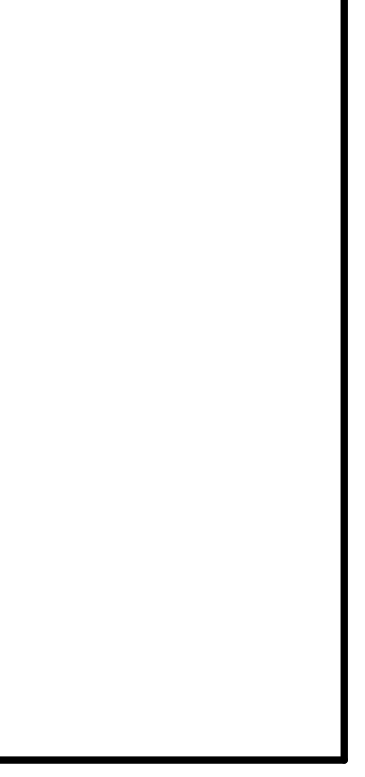

ROLLING HILLS PARK AQUATIC CENTER
PETERS TOWNSHIP
120 ROLLING HILLS DRIVE
MCMURRAY, PA 15317

Design Development Issue: 02/05/2021
Drawn By: TM, AG
Checked By: MM
Scale: AS NOTED

Revisions:

Sheet Name: EXTERIOR ELEVATIONS
Progress Prints:

A3.2

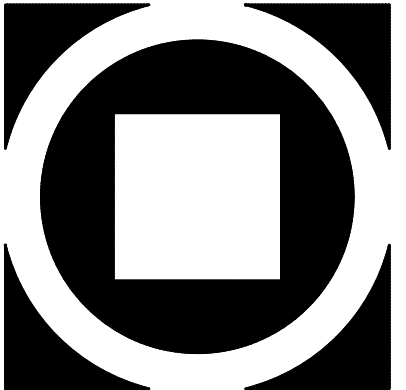

TOILET ROOM ACCESSORY LEGEND:

TAC	ITEM	MANUFACTURER & NO.
◇	SOAP DISPENSER	PROVIDED BY OWNER, INSTALLED BY GC
◇	TOILET PAPER DISPENSER	PROVIDED BY OWNER, INSTALLED BY GC
◇	ELECTRIC HANDRYER	REFER TO ELECTRICAL DWGS FOR MORE INFORMATION
◇	SANITARY NAPKIN DISPOSAL	PROVIDED BY OWNER, INSTALLED BY GC
◇	COUNTERTOP WITH INTEGRAL SINK	REFER TO PLUMBING DRAWINGS
◇	TOILET PARTITIONS W/ HOOK ON DOOR/URINAL SCREEN	REFER TO FINISH SCHEDULE AND SPECS
◇	GRAB BARS, CONCEALED MOUNTING	AMERICAN SPECIALTIES 3800 SERIES
◇	BABY CHANGING STATION, RECESSED	AMERICAN SPECIALTIES #9018
◇	TRASH CAN	
◇	MIRROR, FRAMELESS	SIZE AS PER INTERIOR ELEVATIONS
◇	SHOWER STALL	REFER TO PLUMBING DWGS & INTERIOR ELEVATIONS
◇	CURTAIN ROD	AMERICAN SPECIALTIES #1214-2
◇	CLOTHING HOOK	AMERICAN SPECIALTIES #8425
◇	BENCH	AS PER SPECIFICATIONS
◇	SHOWER CONTROLS	REFER TO PLUMBING DWGS & INTERIOR ELEVATIONS

PROVIDE BLOCKING AS NECESSARY FOR ALL ACCESSORIES.
 PROVIDE ACCESSORIES LISTED ABOVE OR APPROVED EQUAL.

WALL TYPE LEGEND

REFER TO A10 SERIES FOR COMPLETE WALL PARTITION INFORMATION
 ALL PARTITIONS SHALL EXTEND TO THE UNDERSIDE OF DECK UNLESS OTHERWISE NOTED

- ◇ 3 5/8" METAL FRAMING 5/8" ABUSE RESISTANCE G.W.B. ON BOTH SIDES UP TO 8'-0", STANDARD GWB ABOVE 8'-0". FINISH AS PER SCHEDULE.
- ◇ 3 5/8" METAL FRAMING 5/8" ABUSE RESISTANCE G.W.B. ON BOTH SIDES UP TO 8'-0", STANDARD GWB ABOVE 8'-0". PROVIDE ACOUSTIC BATT INSULATION AS PER SPECS. FINISH AS PER SCHEDULE.
- ◇ 6" METAL FRAMING 5/8" ABUSE RESISTANCE G.W.B. ON BOTH SIDES UP TO 8'-0", STANDARD GWB ABOVE 8'-0". FINISH AS PER SCHEDULE.
- ◇ 6" METAL FRAMING 5/8" ABUSE RESISTANCE G.W.B. ON BOTH SIDES UP TO 8'-0", STANDARD GWB ABOVE 8'-0". PROVIDE ACOUSTIC BATT INSULATION AS PER SPECS. FINISH AS PER SCHEDULE.
- ◇ 3 5/8" METAL FRAMING 5/8" ABUSE RESISTANCE G.W.B. ON ONE SIDE UP TO 8'-0", STANDARD GWB ABOVE 8'-0". FINISH AS PER SCHEDULE.
- ◇ 5 5/8" CMU BLOCK AS PER SPECS. FINISH AS PER SCHEDULE.
- ◇ 2 HOUR RATED WALL 5 5/8" CMU BLOCK AS PER SPECS. REFER TO REQUIREMENTS FOR UL # U906. FINISH AS PER SCHEDULE.
- ◇ 7 5/8" CMU BLOCK AS PER SPECS. FINISH AS PER SCHEDULE.
- ◇ 1 HOUR RATED SHAFT WALL. REFER TO REQUIREMENTS FOR UL # U-415.

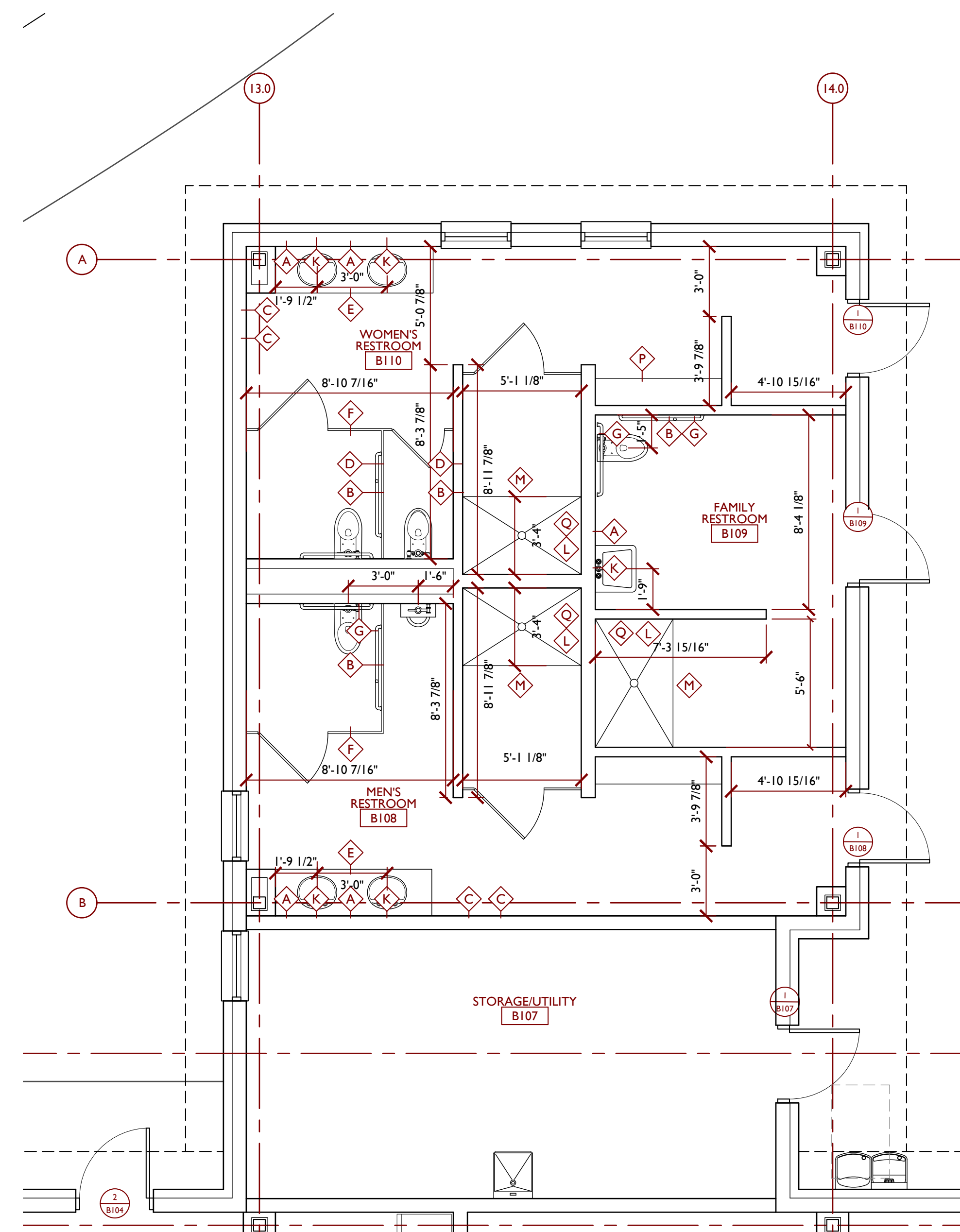

2 ENLARGED FIRST FLOOR PLAN (BUILDING B)
 A4.1 SCALE 1/4" = 1'-0"

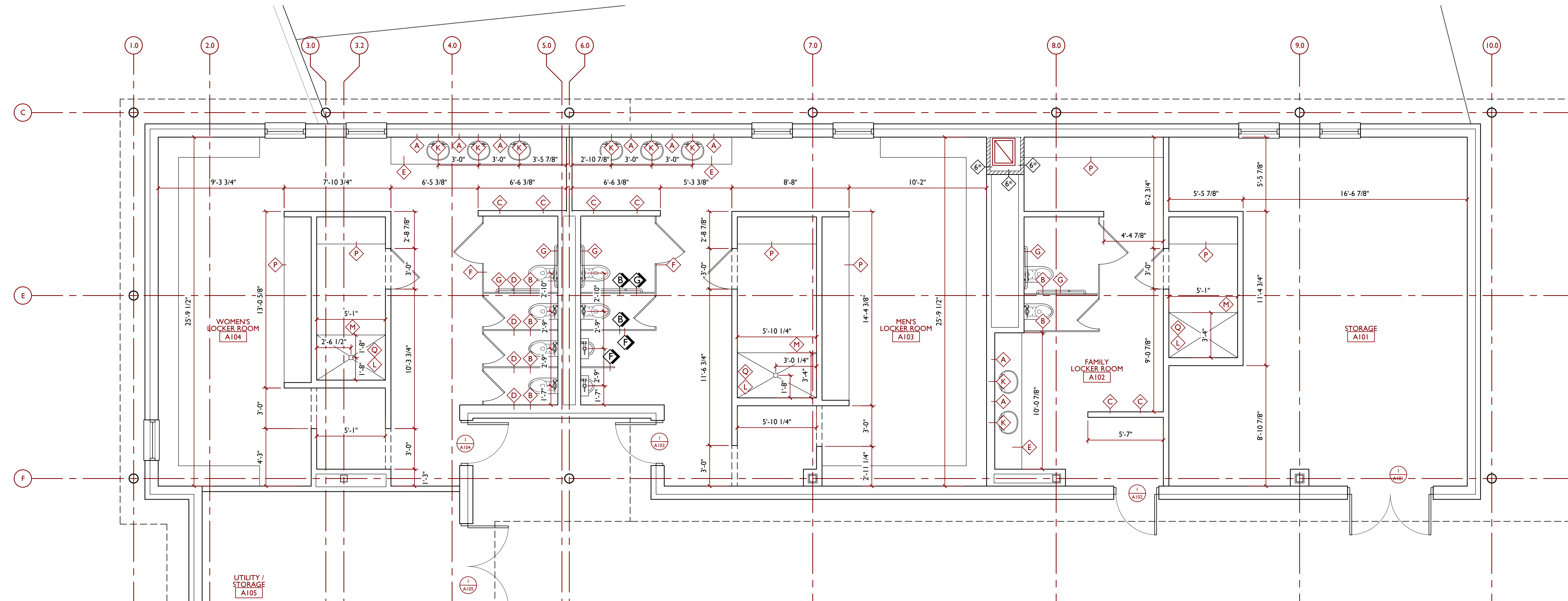

1 ENLARGED FIRST FLOOR PLAN (BUILDING A)
 A4.1 SCALE 1/4" = 1'-0"

ROLLING HILLS PARK AQUATIC CENTER
 PETERS TOWNSHIP
 130 ROLLING HILLS DRIVE
 MCMURRAY, PA 15317

Design Development Issue: 02/05/2021
 Drawn By: TH, AG
 Checked By: MH
 Scale: AS NOTED

Sheet Name: ENLARGED FLOOR PLANS

Progress Prints:	Revisions:

A4.1